

| WINDOWS: | | DOORS: | | PLUMBING: COLD WATER | | DB BOARD (INTERNAL): | | LIGHTS (LED TYPE): | | PLUGS: | | OTHER: | |
|--------------------------|---|--------------|---|----------------------|---|----------------------|---|---------------------|---|------------------------------|---|---------------------------------|---|
| 900 x 900 ALU T/HUNG | 2 | SGL CDK DOOR | 2 | PORC W.C & CISTERN | 1 | SURFACE MOUNTED | Y | 1200 DBL LED | 2 | 1x16a + 1 Euro Sw Soc Outlet | 2 | PVC WOOD TILES | Y |
| 600 x 600 ALU T/HUNG OBS | 1 | | | PORC WHB & PEDESTAL | 1 | EARTH LEAKAGE | Y | BOWL TYPE FITTING | 1 | | | JACKS & CONCRETE PADS | Y |
| ALU BURGLAR BARS | Y | | | | | 220V | Y | EXTERNAL BULKHEAD | 1 | | | STEPS - SINGLE DOOR/DOUBLE TIER | 1 |
| | | | | | | | | LIGHT SWITCH - 1L1W | 2 | | | MIRROR (500x500) | 1 |
| | | | | | | | | DAY/NIGHT SWITCH | 1 | | | TOWEL RAIL | 1 |

NOTE:

- POLYSTYRENE PANELS - 40mm EPS CORE;
- FLOOR TO EAVES CEILING HEIGHT: 2.4m;
- COLOUR OF TRIM:BLACK;
- ALL VISIBLE INSIDE STEEL TO BE PAINTED WHITE;
- **MOBILE**
- ALL LOOSE FURNITURE EXCLUDED UNLESS OTHERWISE STATED ON DRAWING LEGEND OR QUOTATION
- D/B BOARD 1700mm INSTALLED FROM GROUND (UON)
- PLUGS 400mm INSTALLED FROM GROUND (UON)
- LIGHT SWITCH 1300mm INSTALLED FROM GROUND (UON)
-

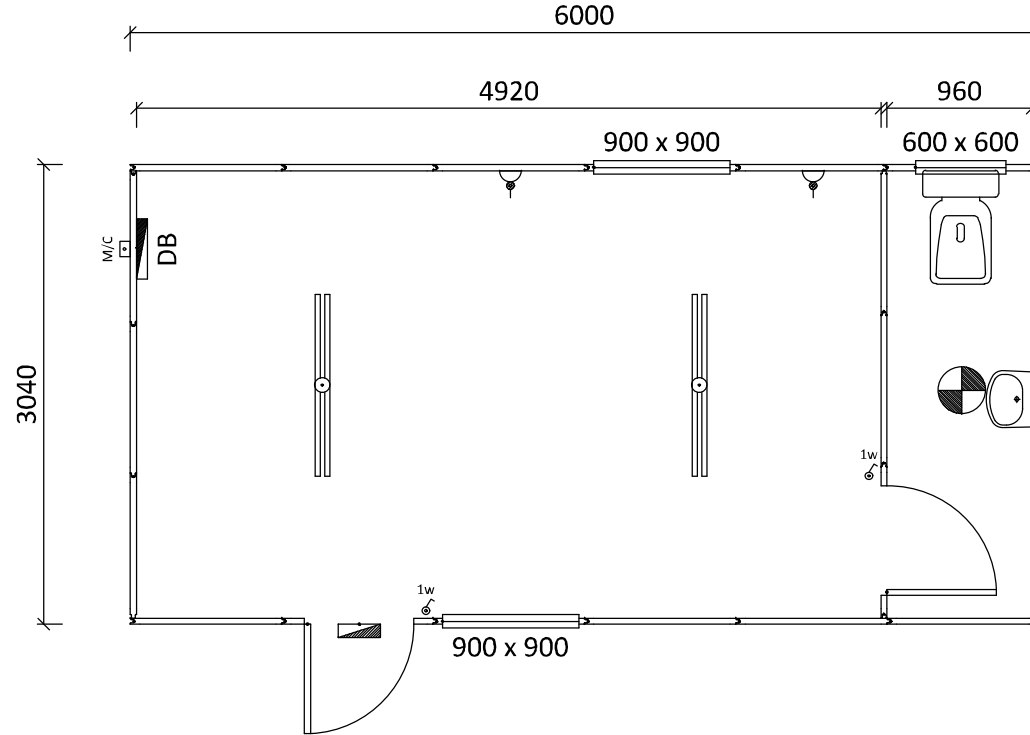

| DATE | DESCRIPTION | REV. | INT. |
|------------|-------------------------------------|------|------|
| 28/03/2022 | GENERAL LAYOUT | 0 | AG |
| 28/03/2022 | TITLE BLOCK UPDATED - FINAL RELEASE | 1 | AG |
| | | | |

ONLY 1 APPROVAL REQUIRED

| ORIGINATOR | ARNO GOUWS | DATE |
|------------|---------------|------------|
| SIGNATURE | | 28/03/2022 |
| APPROVED | EDUARD BOTHMA | DATE |
| SIGNATURE | | |
| APPROVED | KP DIPPENAAR | DATE |
| SIGNATURE | | |

| | |
|----------------|------|
| DRAWING SCALE: | 1:50 |
| DRAWING SHEET: | A4 |
| DRAWING REV: | 0 |

| DRAWING NO | |
|------------|--------|
| A | ABP 10 |
| WO | |
| EST | |

| TITLE |
|-------------------------------------|
| CLIENT: |
| DESCRIPTION: 3 x 6m OFFICE & TOILET |



160 Main Street,
 Corner Bon Cretion Street,
 Pomona AH, Kempton Park
 P.O. Box 619, Isando 1600
 Tel (011) 397 - 8150
 Fax (011) 397 - 8155
 E-mail: sales@abacusspace.co.za